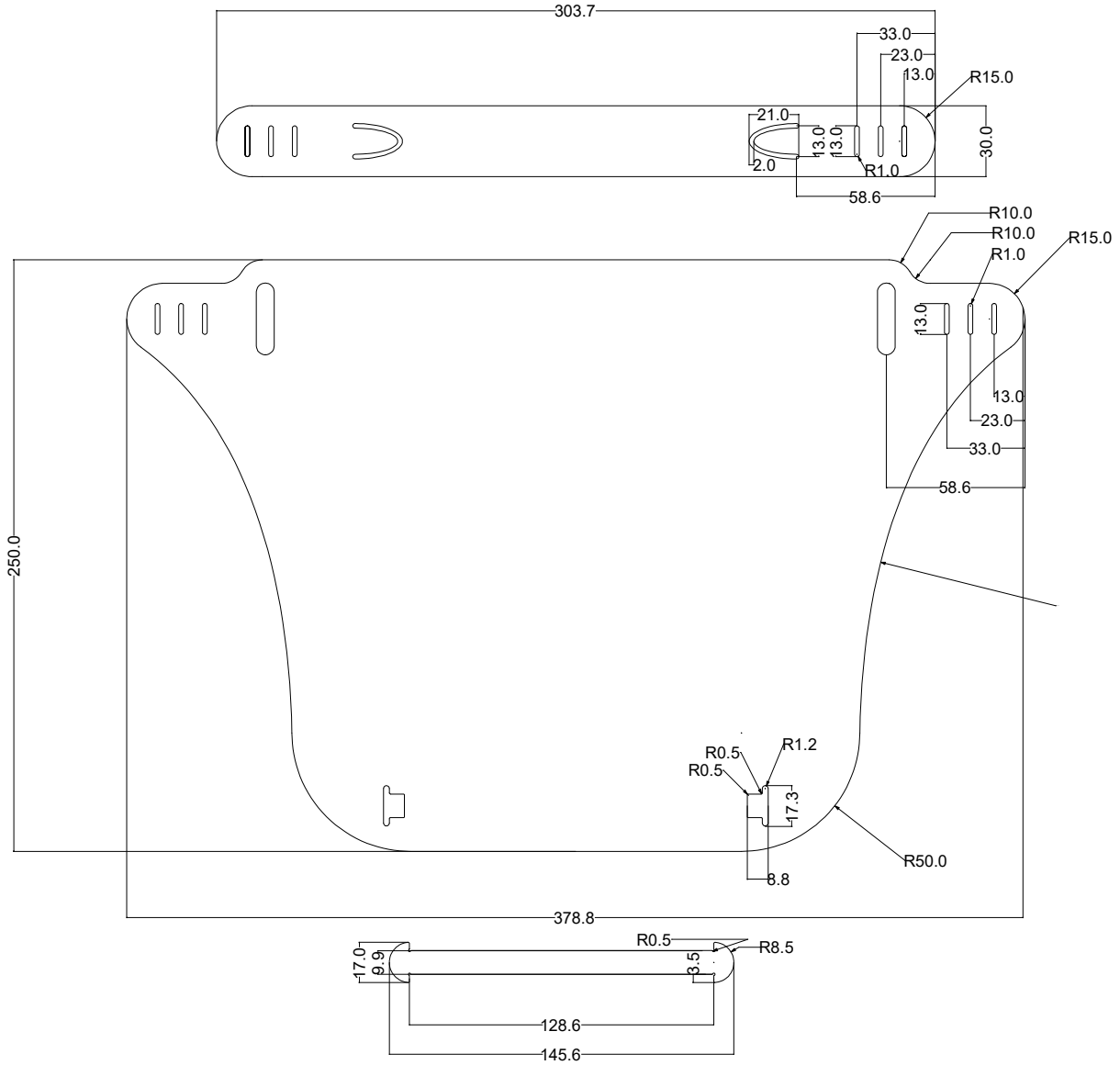
303.7
33.0
23.0
13.0
R15.0
21.0
13.0
13.0
2.0
R1.0
30.0
58.6
R10.0
R10.0
R15.0
R1.0
13.0
13.0
23.0
33.0
58.6
250.0
R0.5
R1.2
R0.5
17.3
R50.0
8.8
378.8
R0.5
R8.5
17.0
9.9
3.5
128.6
145.6