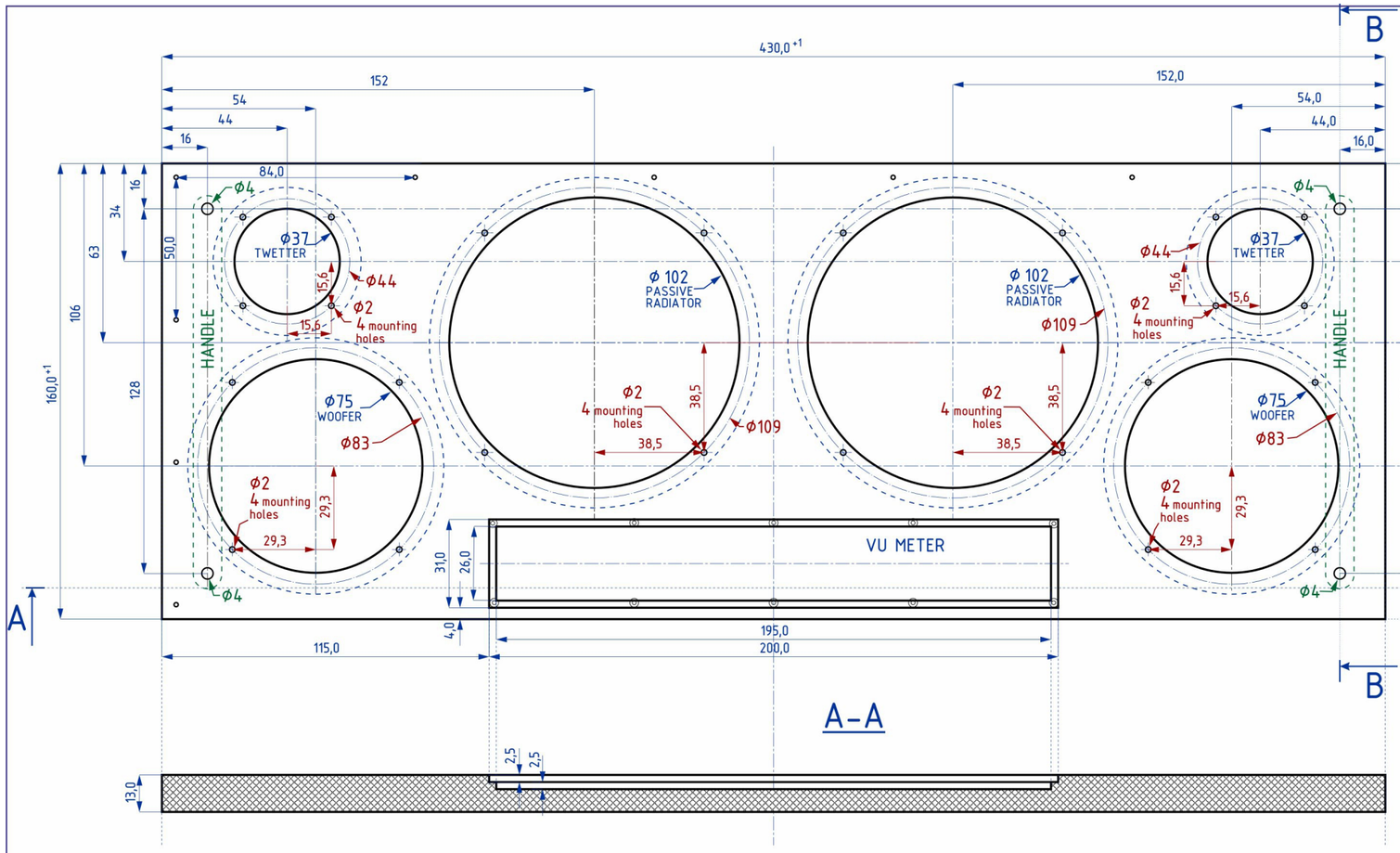

A-A

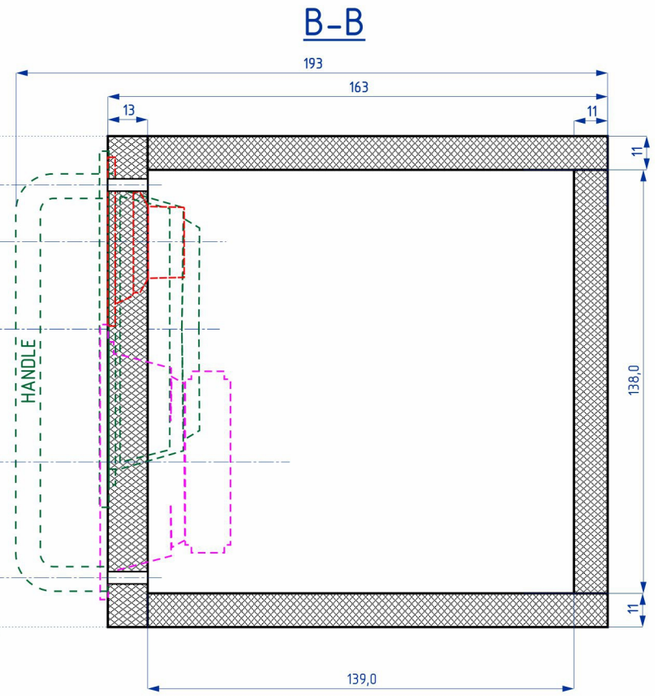

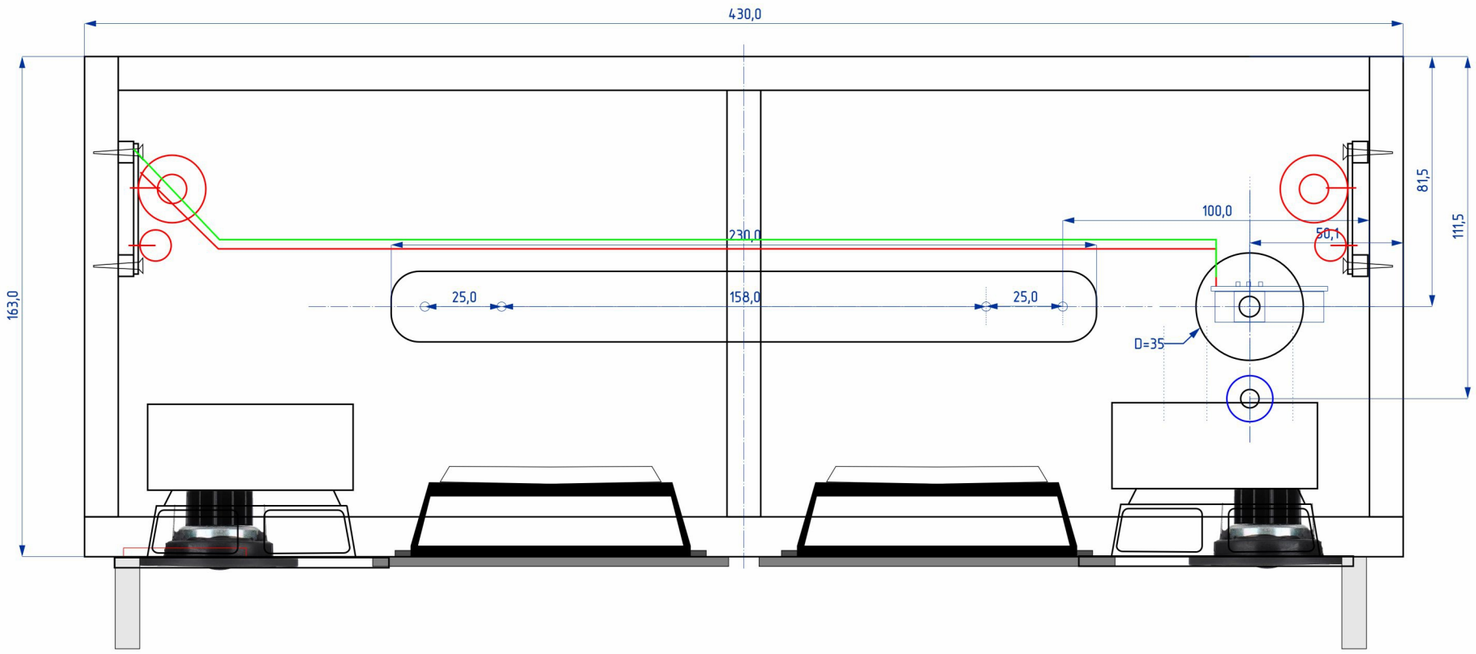

DIY Boombox Lab